

FRONT VIEW

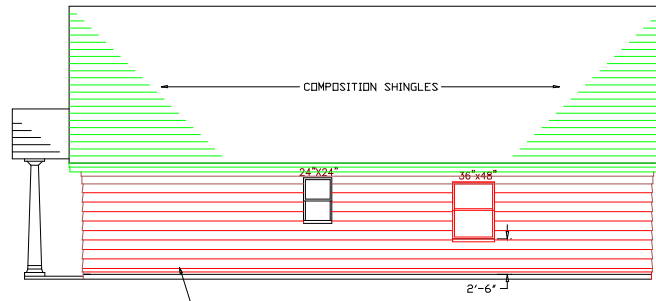

SIDE VIEW

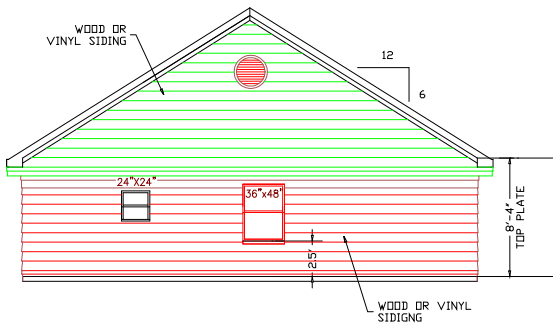

BACK VIEW

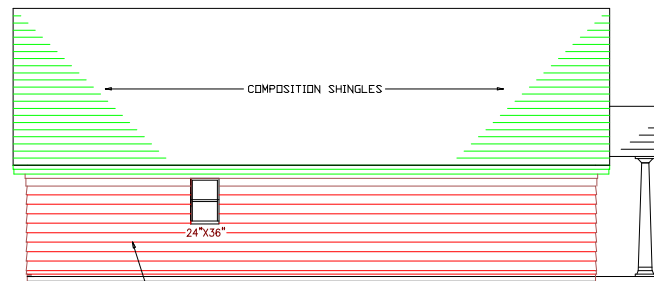

SIDE VIEW

General Notes

ELEVATIONS  
THE ELLIS' RESIDENCE

No.	Revision/Issue	Date

11  
 Firm Name and Address  
 KENNEN C. CROCKETT, P.E.  
 1812 LOWERLINE STREET  
 NEW ORLEANS, LA 70118  
 504-865-8371

Project Name and Address  
 CLYDE ELLIS  
 5815 WASHINGTON STREET  
 PLAGEMINES, LA 70764  
 IBERVILLE PARISH

Project  
 ELLIS  
 Date  
 03/10/2001  
 Scale  
 1/8" = 1'

A1.1